

STREET

BAY

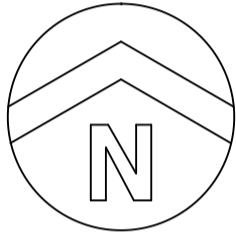
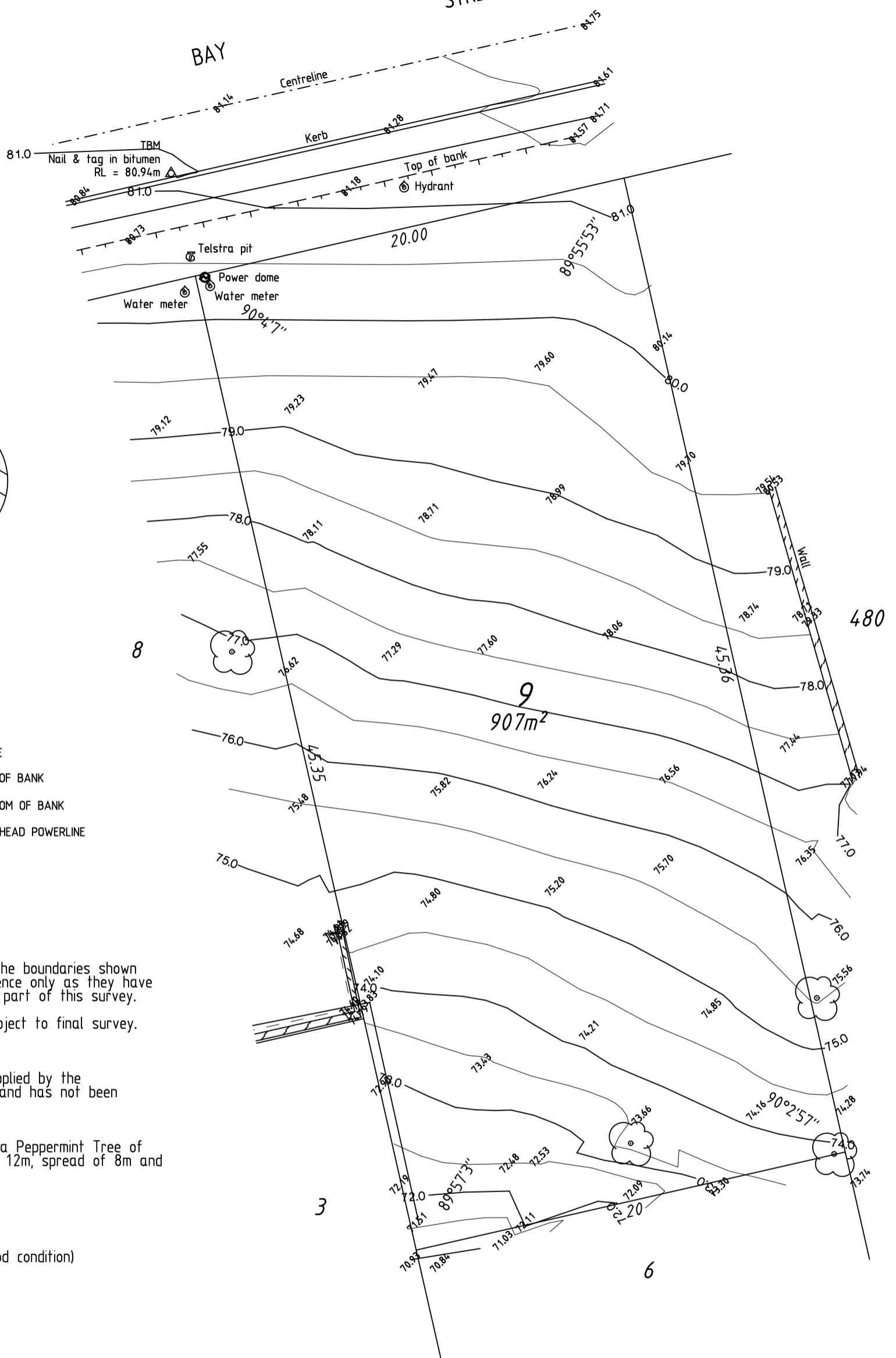

LEGEND

- FENCE
- TOP OF BANK
- BOTTOM OF BANK
- OVERHEAD POWERLINE
- TREE

NOTE

This is a site survey and the boundaries shown should be used as a reference only as they have not been re-established as part of this survey.

Areas & dimensions are subject to final survey.

Station heights are AHD.

Sewer information is as supplied by the Water Corporation of W.A. and has not been surveyed on site.

Explanation of tree codes.

PEP 1.1d,12h,8s,2t means a Peppermint Tree of trunk diameter 1.1m, height 12m, spread of 8m and 2 trunks.

SOIL - not tested

VEGETATION - cleared

KERB - semi mountable (good condition)

WIND - southerly

SEWER - yes

JOHN KINNEAR & ASSOCIATES
Consulting Surveyors

234 STIRLING TERRACE

PO BOX 293

ALBANY WA 6331

PHONE (08) 9842 1353 FAX (08) 9842 1570

JKA REF. 1102ST

CLIENT. M KINNEAR

LOT. 9 BAY STREET, ALBANY

DIA. 93586

C/T Vol.Fol. 2110/798

AUTHORITY. CITY OF ALBANY

SHEET 1 OF 1

SCALE. 1:200 (A3)

MAP REF. BK26 (2) 10.04

JOB NUMBER. 1102ST (DWG1102E) SHEET SIZE A3

SURVEY DATE. Nov 1997